Dictat 20
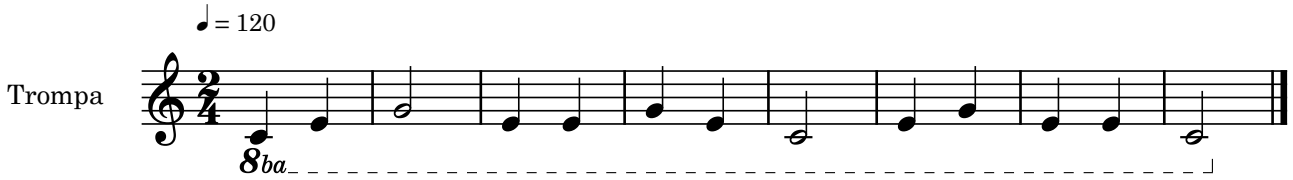
Bernat Garcés