Dictat 31
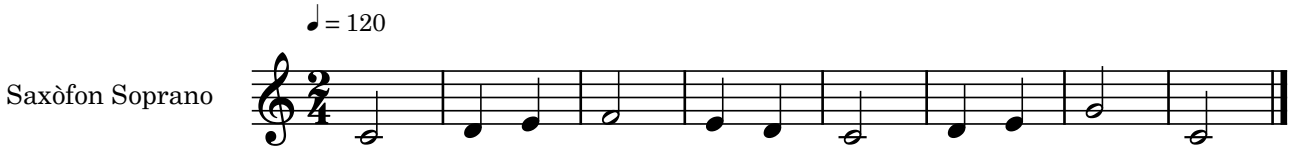
Bernat Garcés