Dictat 46
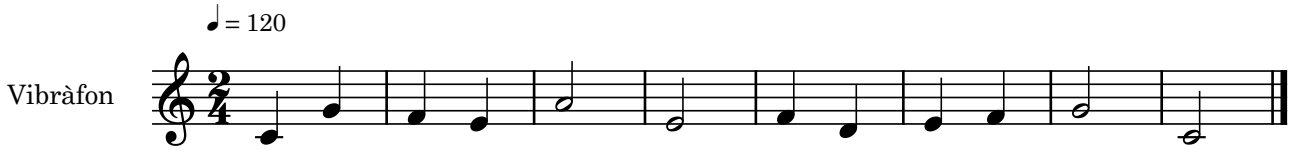
Bernat Garcés