Dictat 68
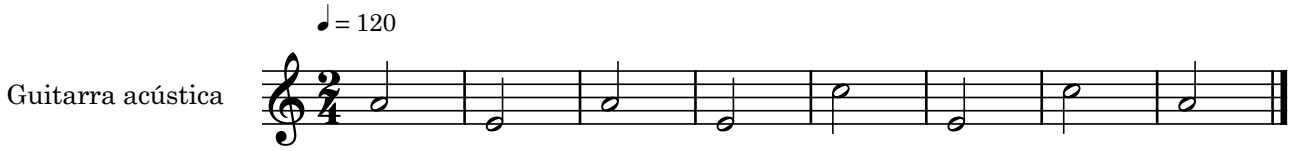
Bernat Garcés