Dictat 97
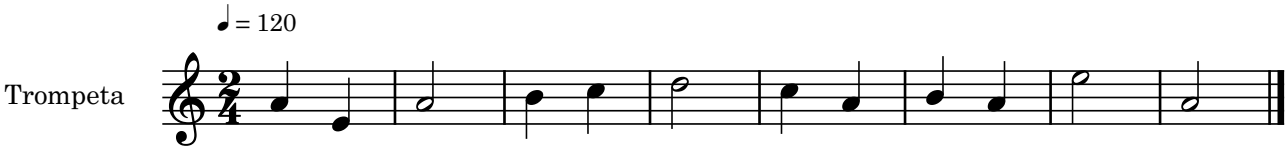
Bernat Garcés