Dictat 111
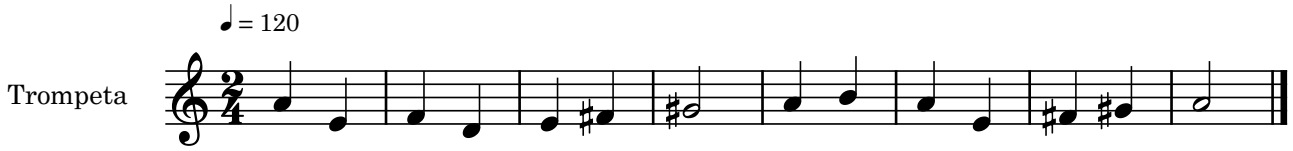
Bernat Garcés