Dictat 133
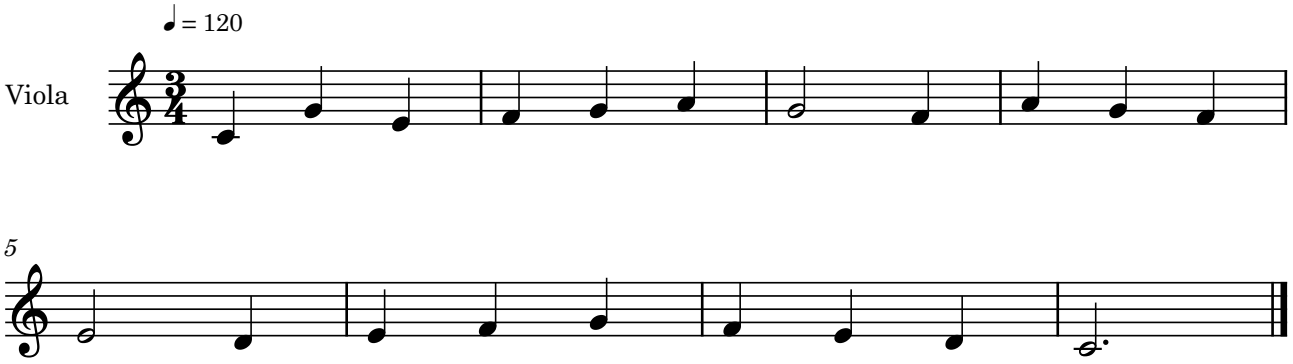
Bernat Garcés