Dictat 138
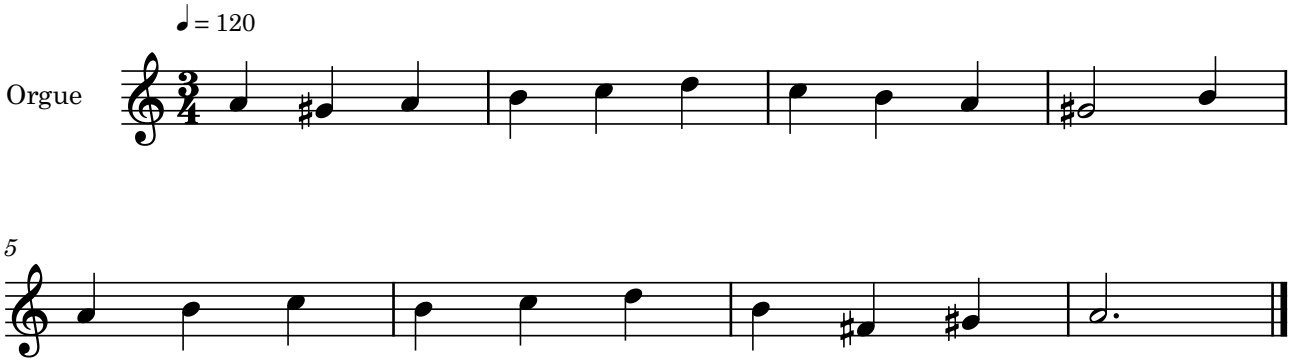
Bernat Garcés