Dictat 152
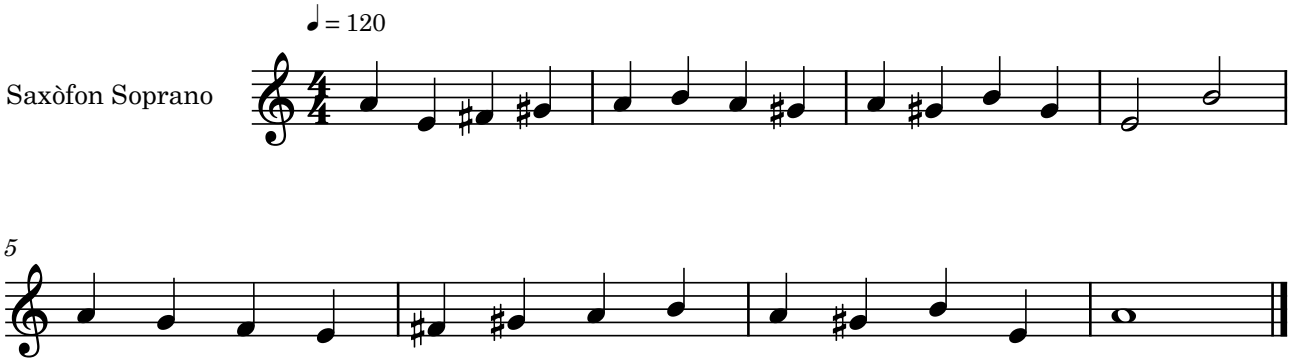
Bernat Garcés