Dictat 163
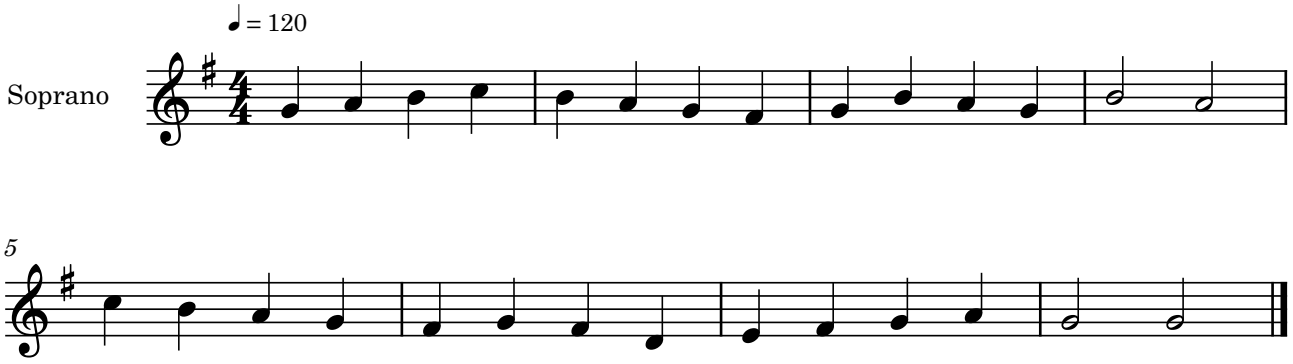
Bernat Garcés