Dictat 185
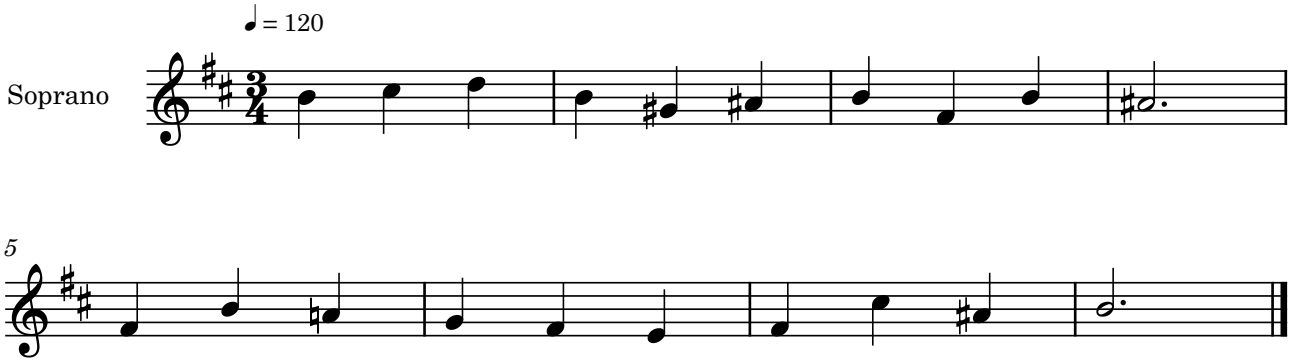
Bernat Garcés