Dictat 195
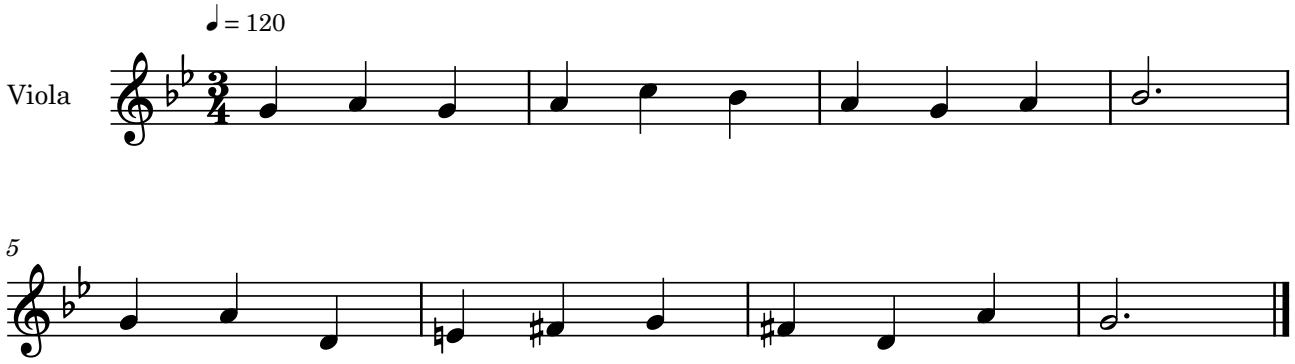
Bernat Garcés