Dictat 203
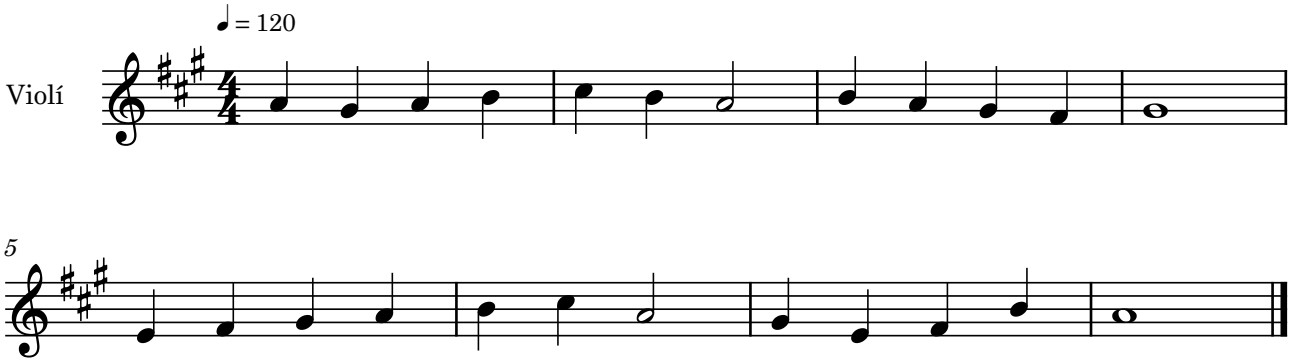
Bernat Garcés