Dictat 206
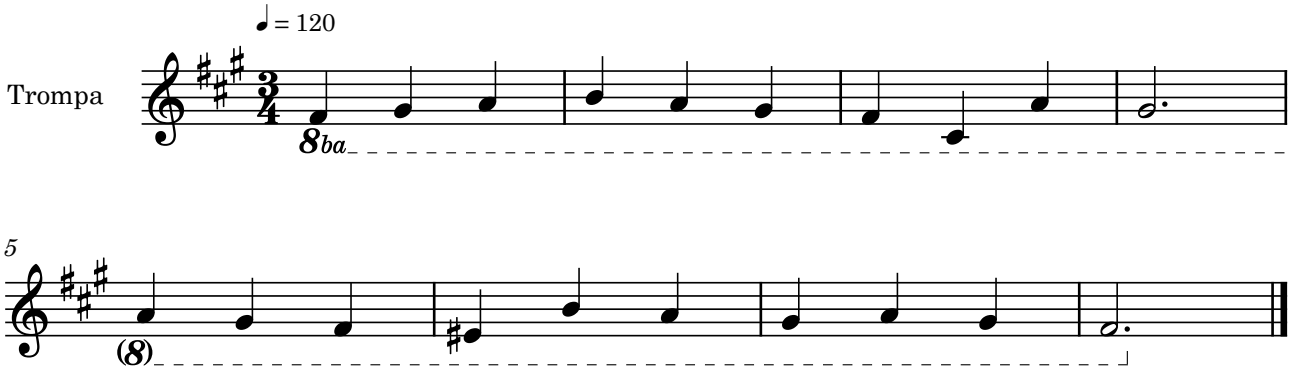
Bernat Garcés