Dictat 211
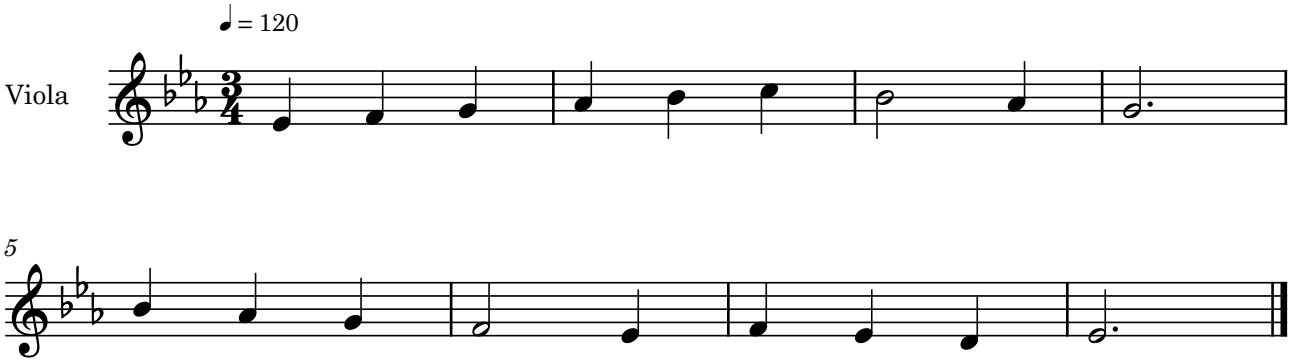
Bernat Garcés