Dictat 213
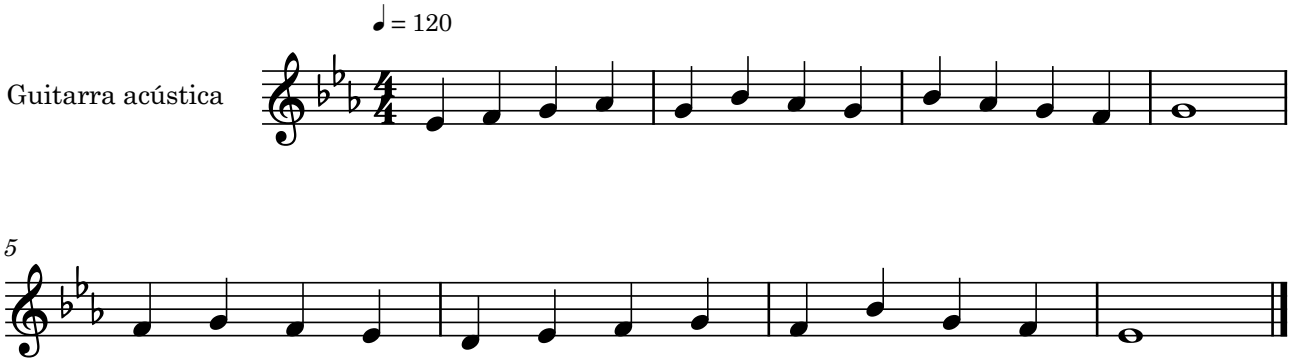
Bernat Garcés