Dictat 214
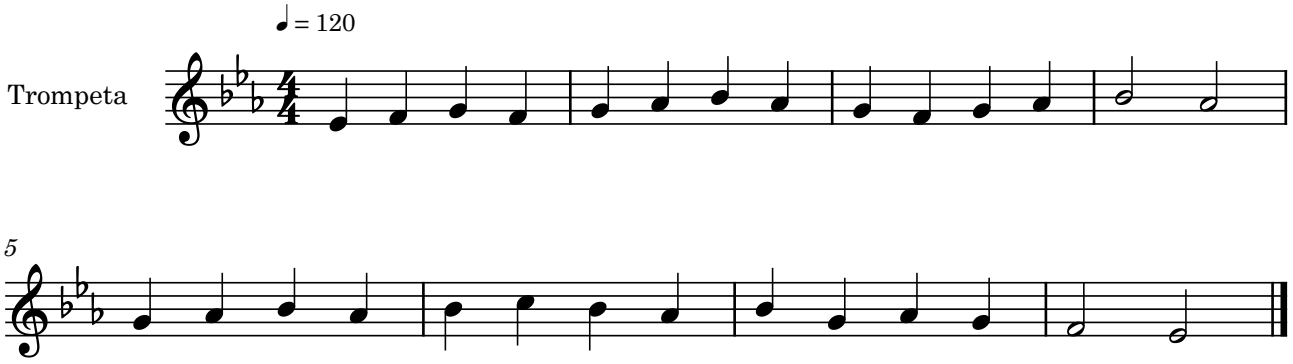
Bernat Garcés