Dictat 233
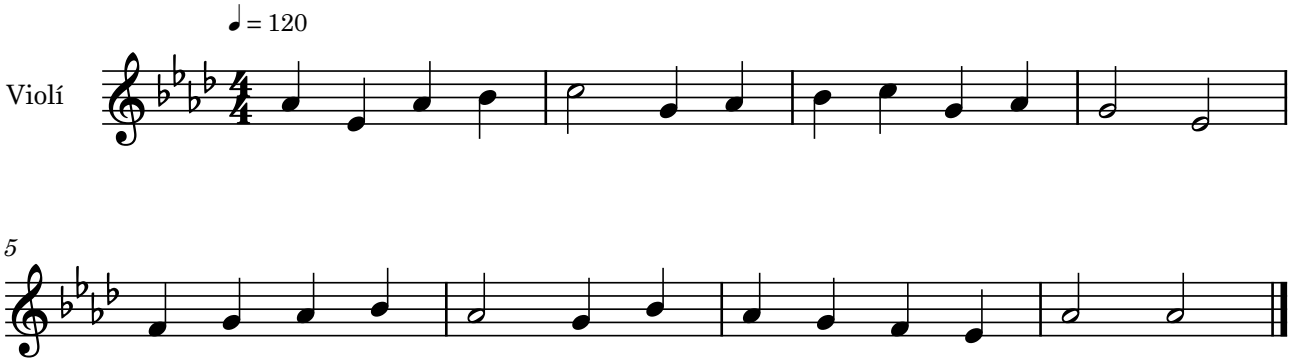
Bernat Garcés