Dictat 241
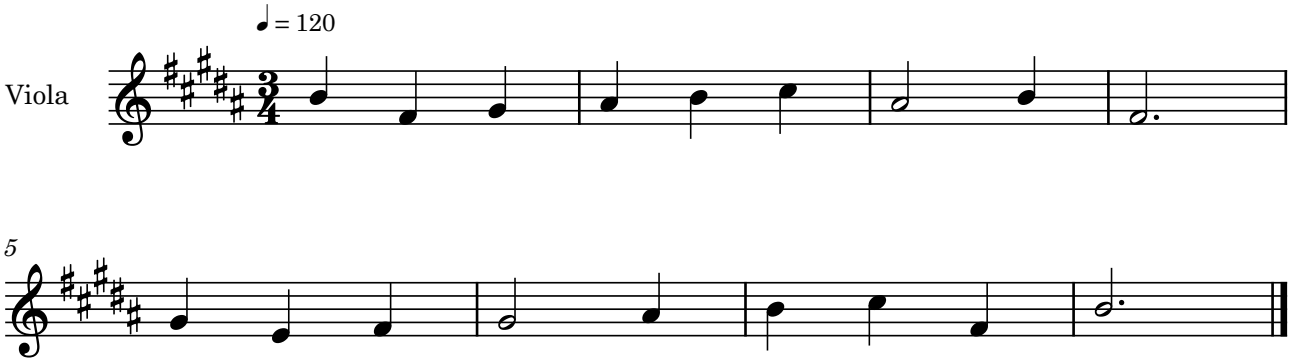
Bernat Garcés