Dictat 257
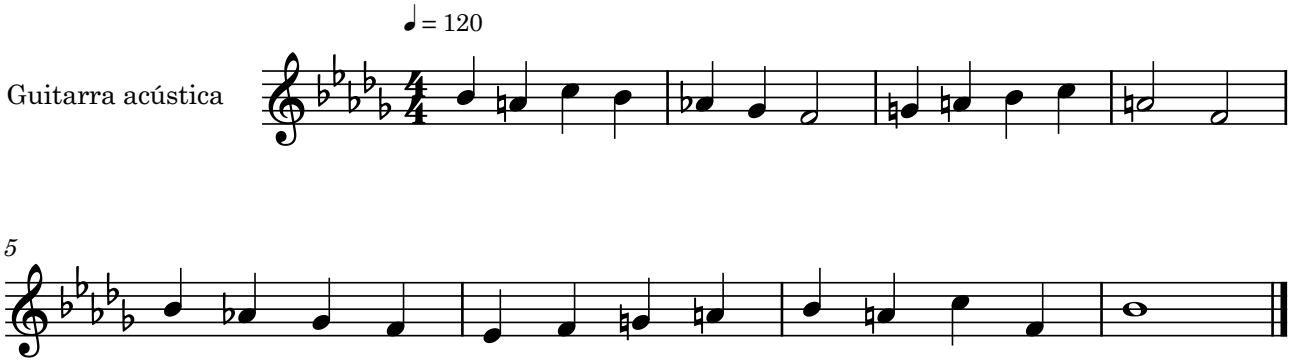
Bernat Garcés