Dictat 260
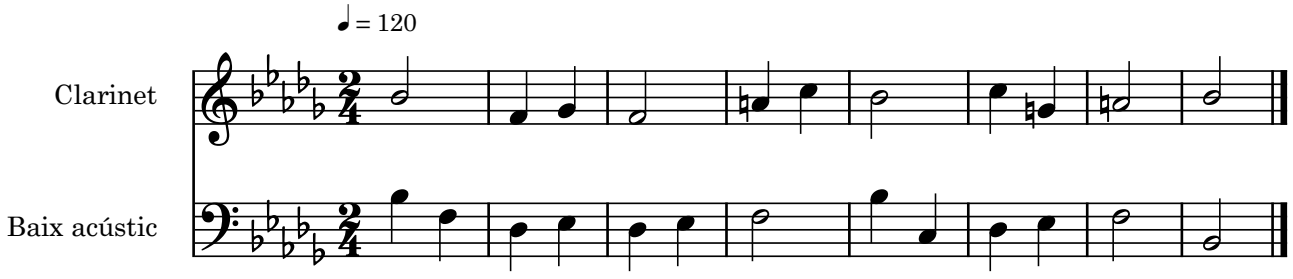
Bernat Garcés