Dictat 268
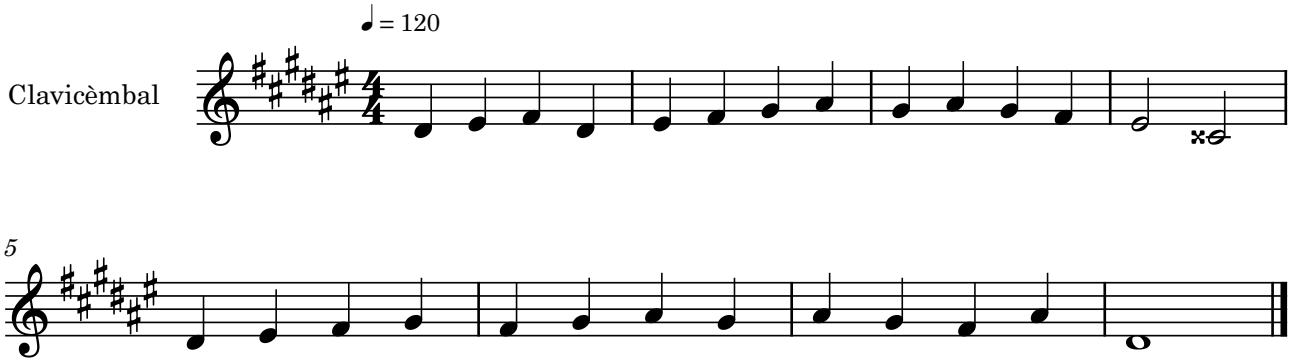
Bernat Garcés