Dictat 275
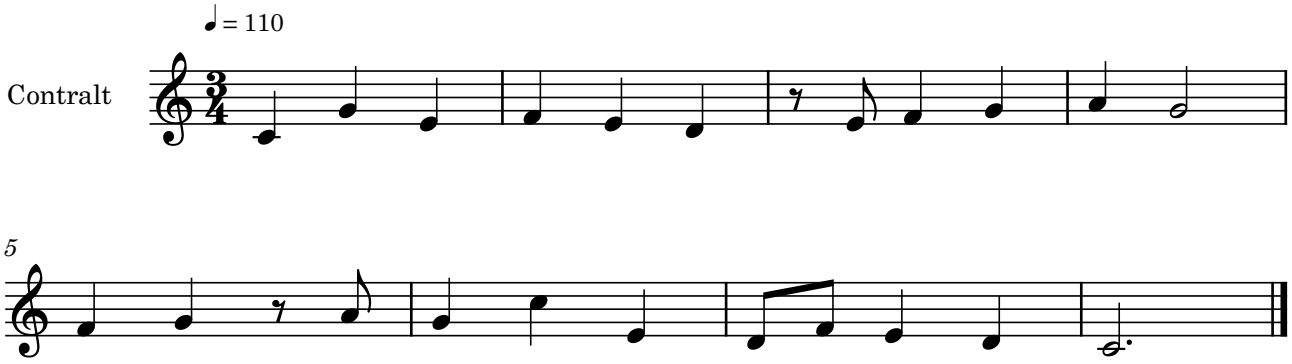
Bernat Garcés