Dictat 277
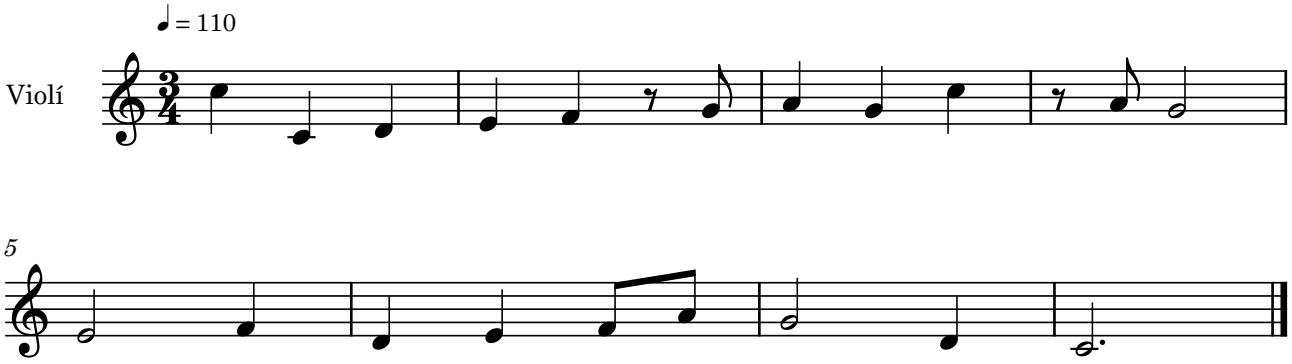
Bernat Garcés