Dictat 286
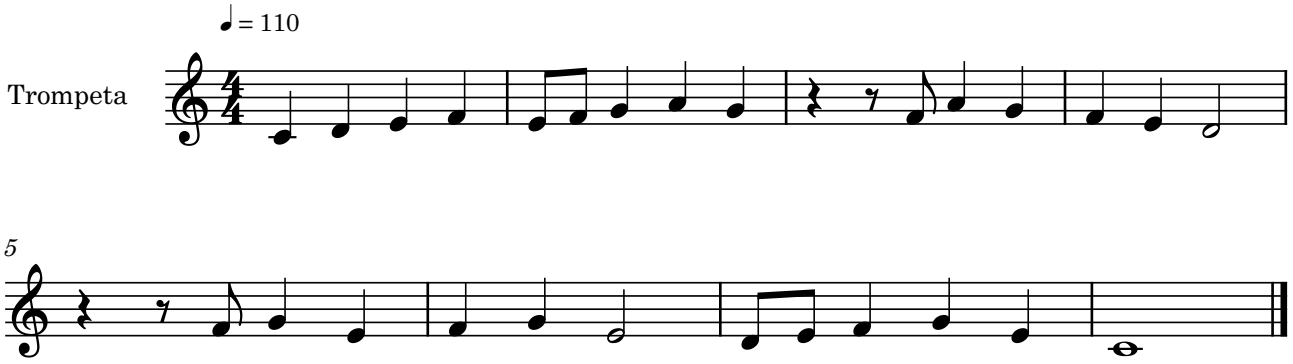
Bernat Garcés