Dictat 290
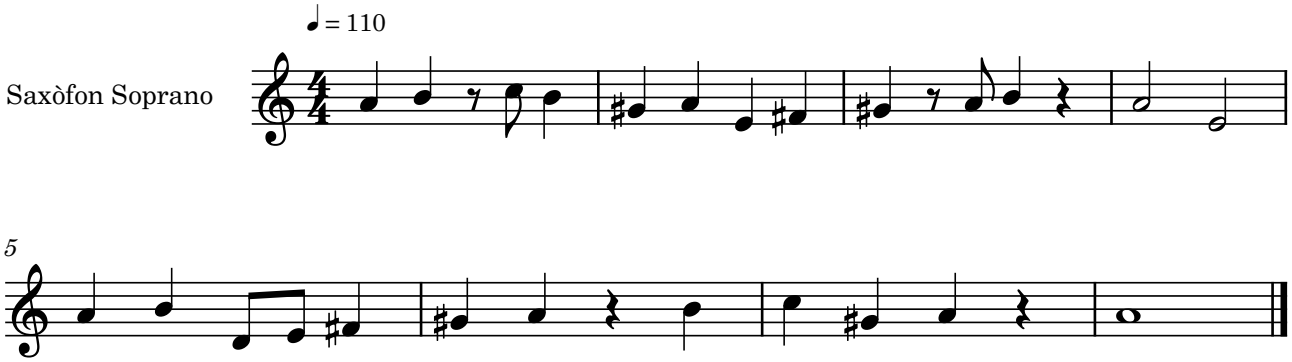
Bernat Garcés