Dictat 293
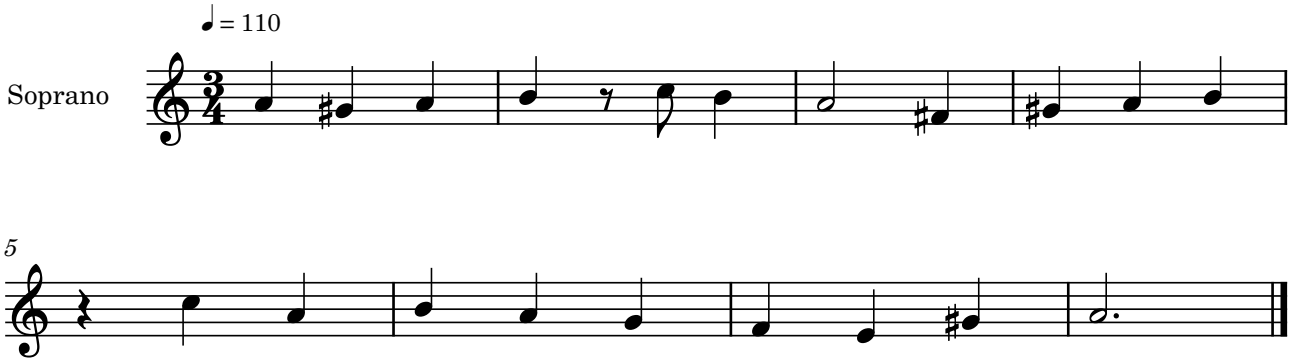
Bernat Garcés