Dictat 300
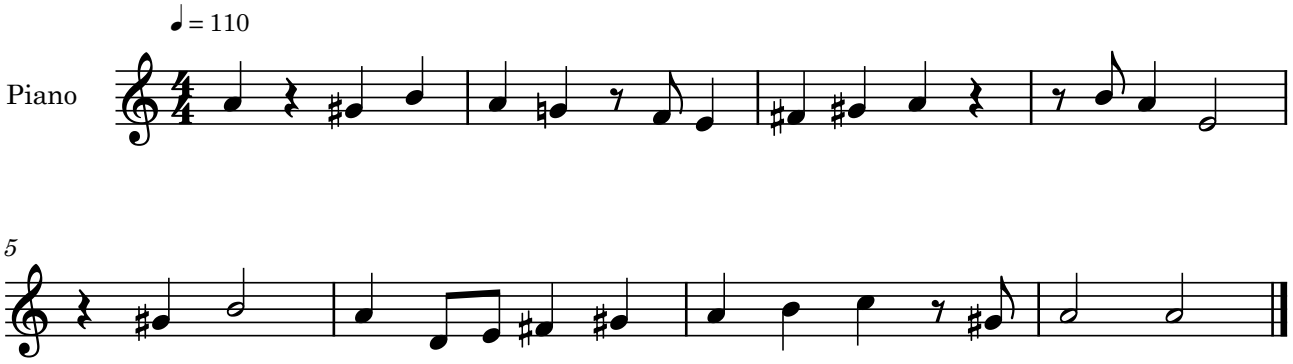
Bernat Garcés