Dictat 326
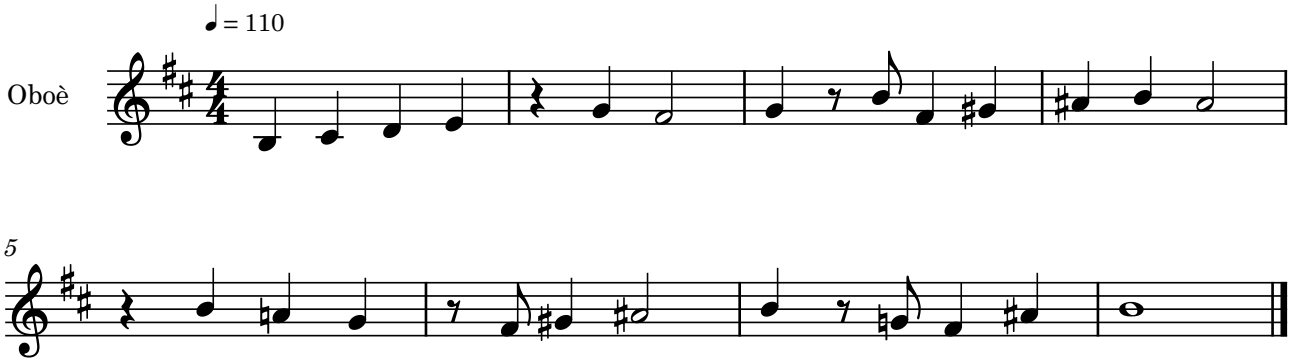
Bernat Garcés