Dictat 329
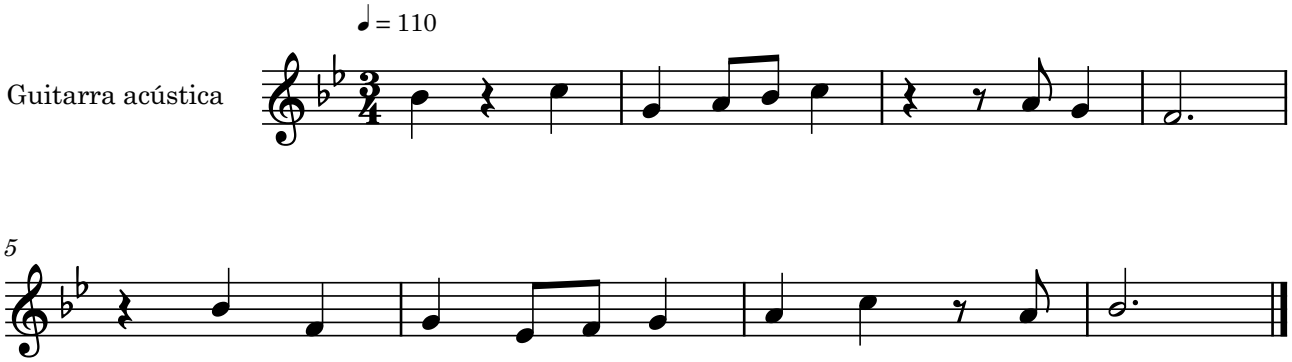
Bernat Garcés