Dictat 332
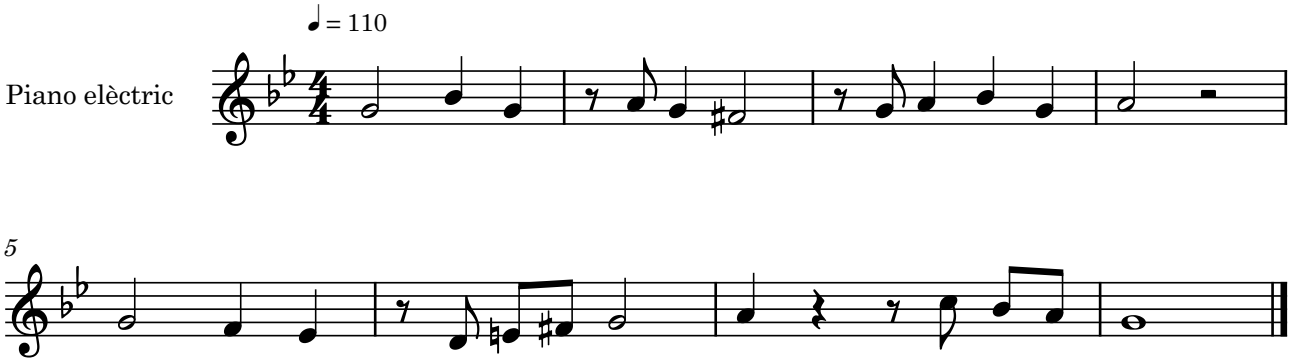
Bernat Garcés