Dictat 341
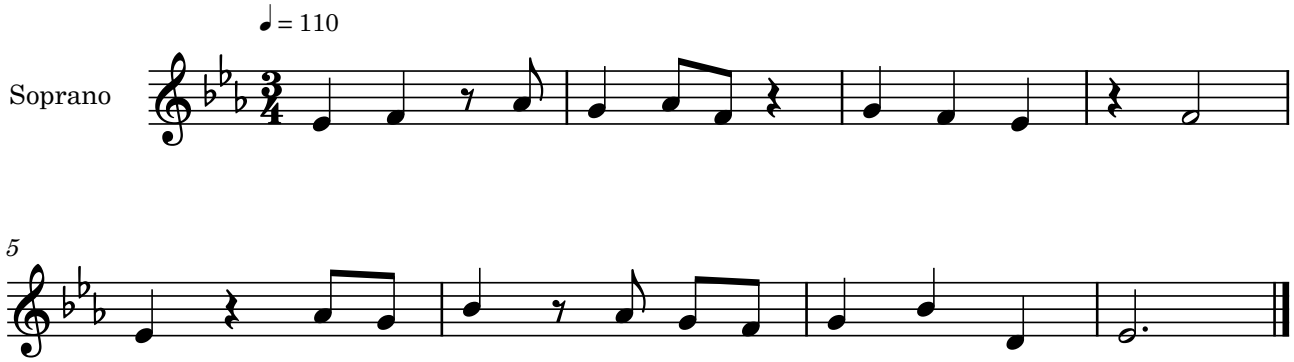
Bernat Garcés