Dictat 342
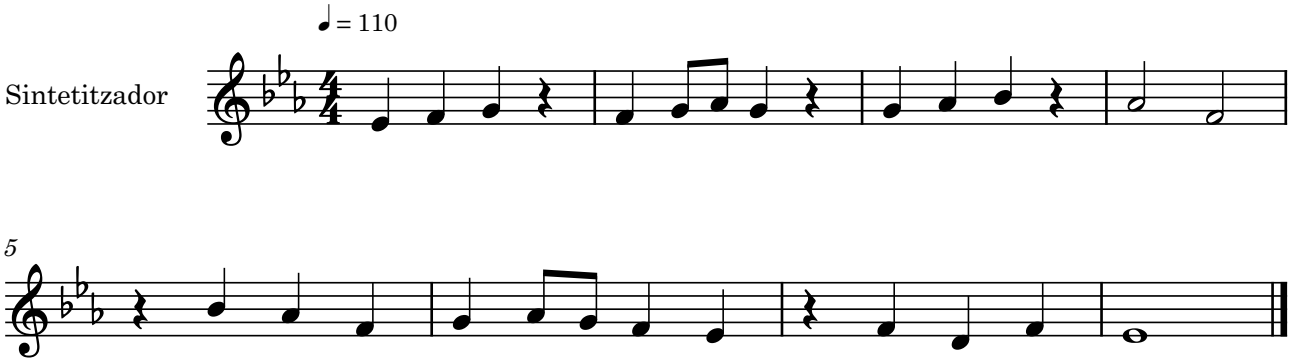
Bernat Garcés