Dictat 349
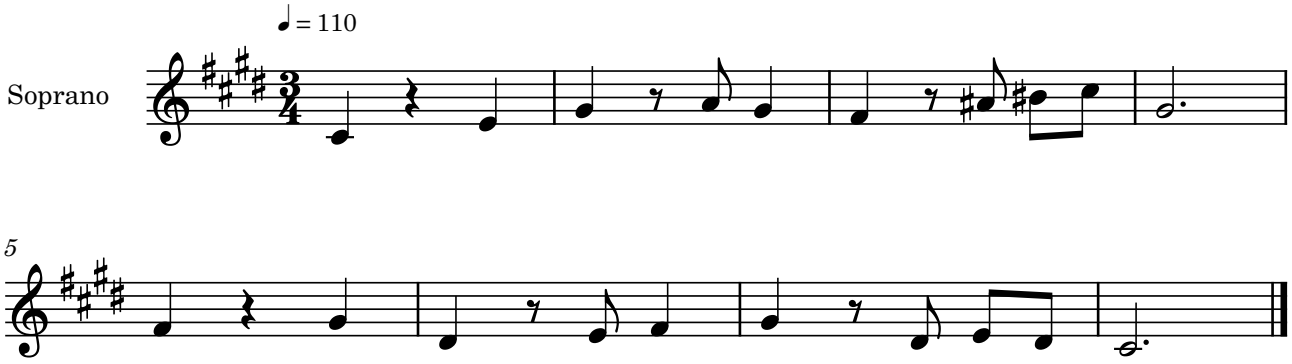
Bernat Garcés