Dictat 365
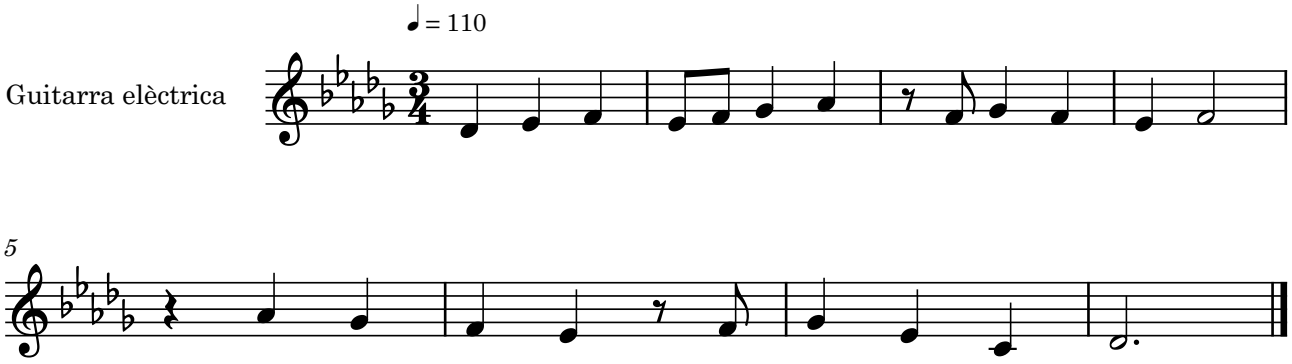
Bernat Garcés