Dictat 372
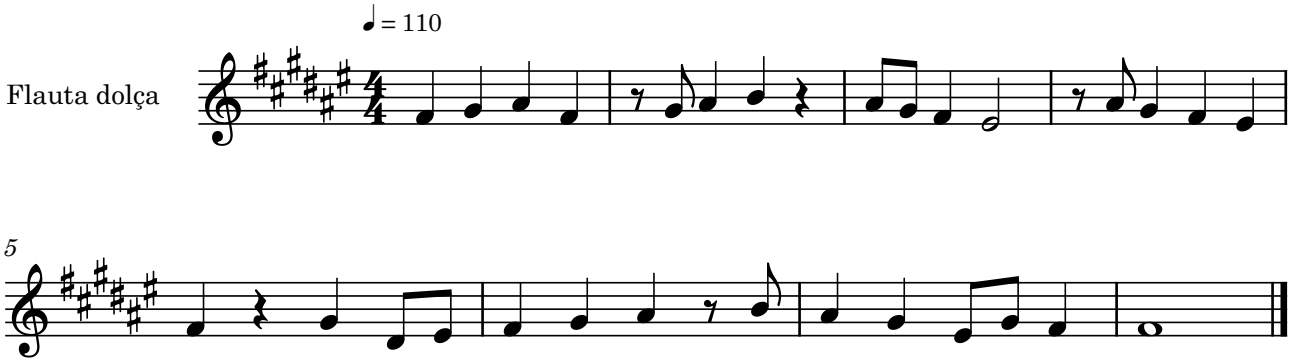
Bernat Garcés