Dictat 374
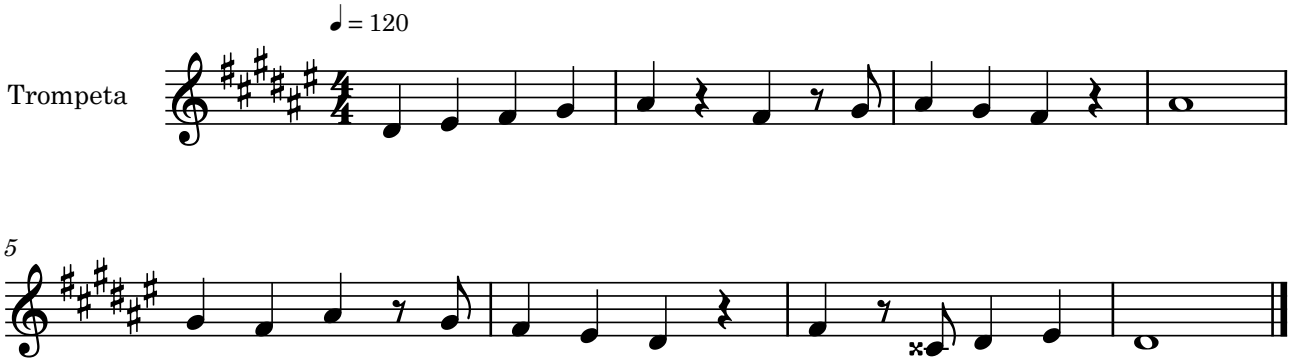
Bernat Garcés