Dictat 384
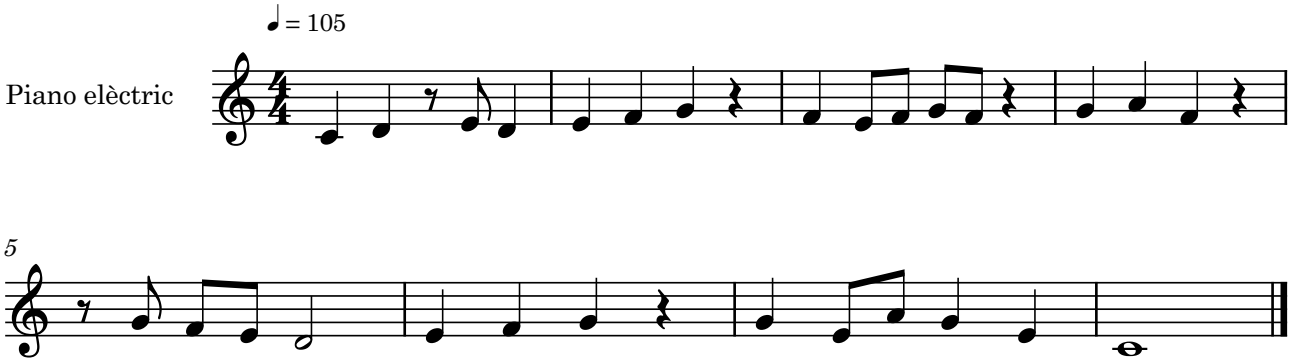
Bernat Garcés