Dictat 386
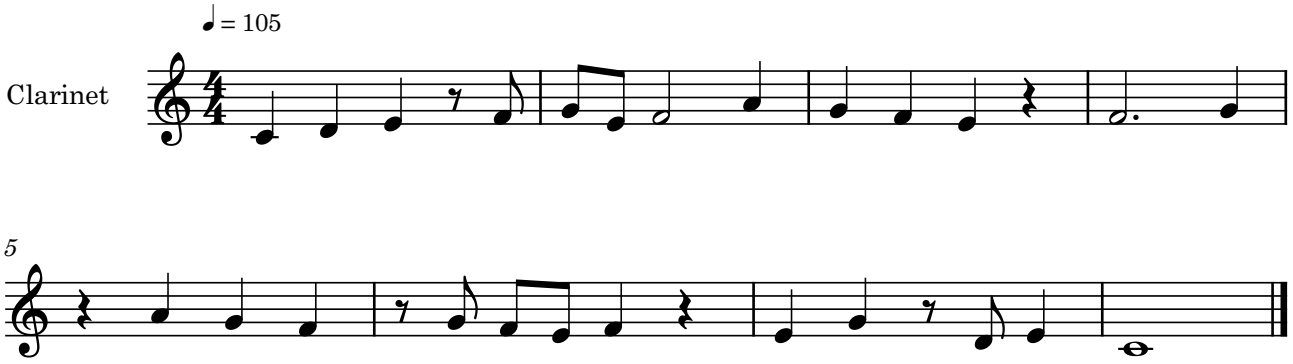
Bernat Garcés