Dictat 388
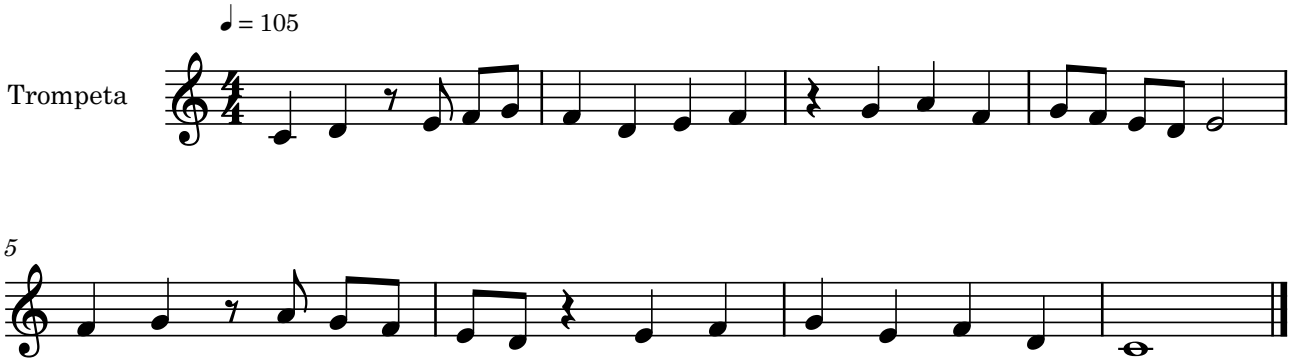
Bernat Garcés