Dictat 416
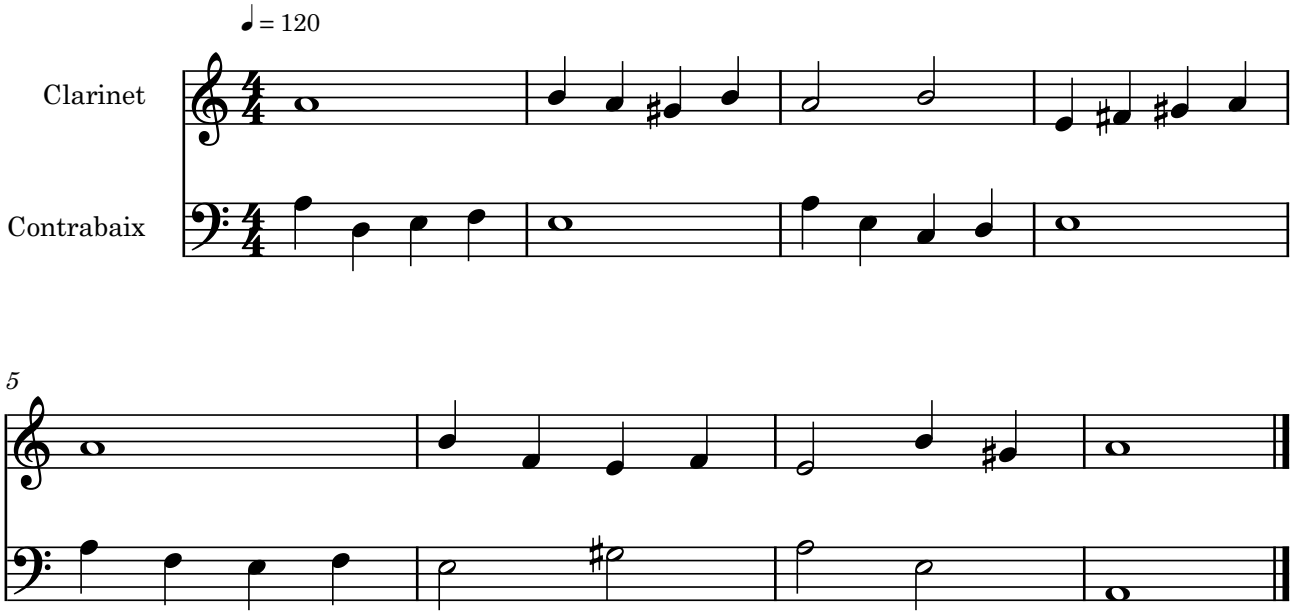
Bernat Garcés