Dictat 447
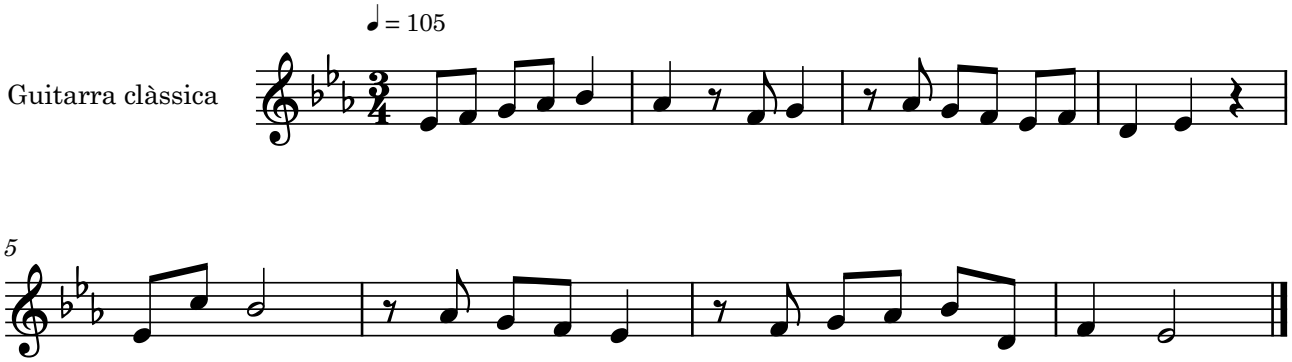
Bernat Garcés