Dictat 449
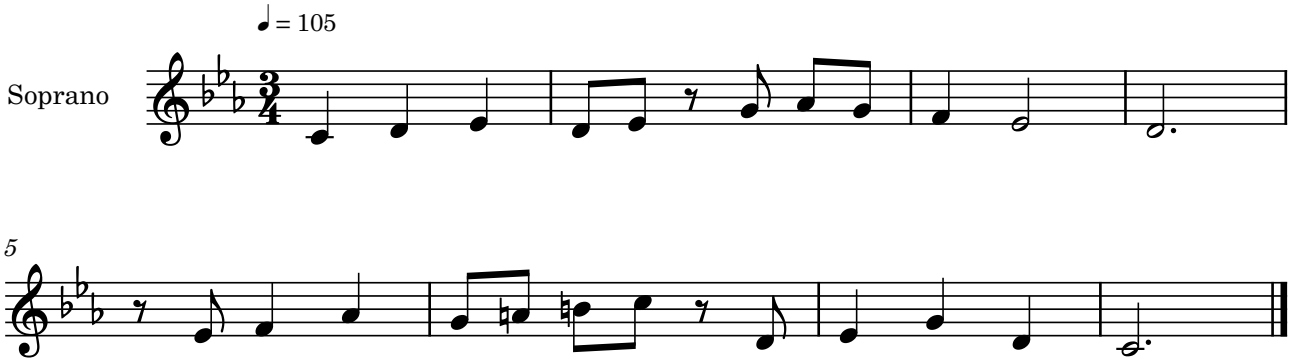
Bernat Garcés