Dictat 492
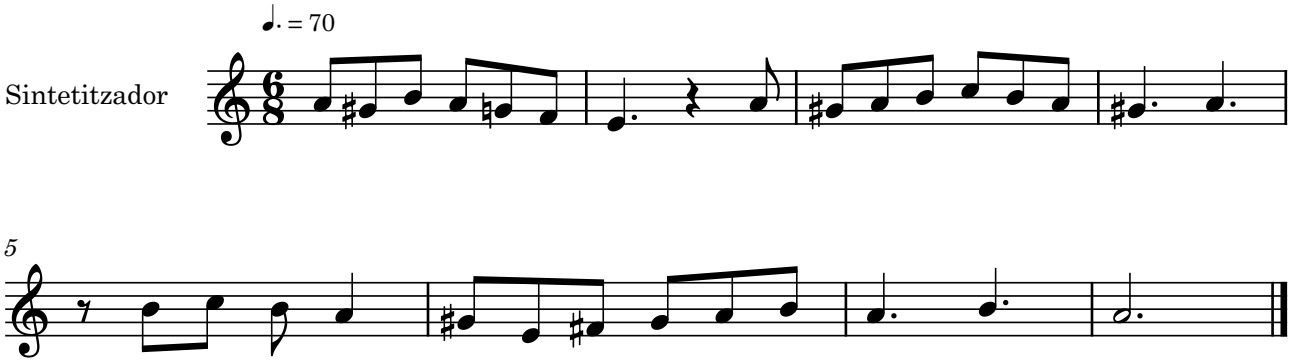
Bernat Garcés