Dictat 515
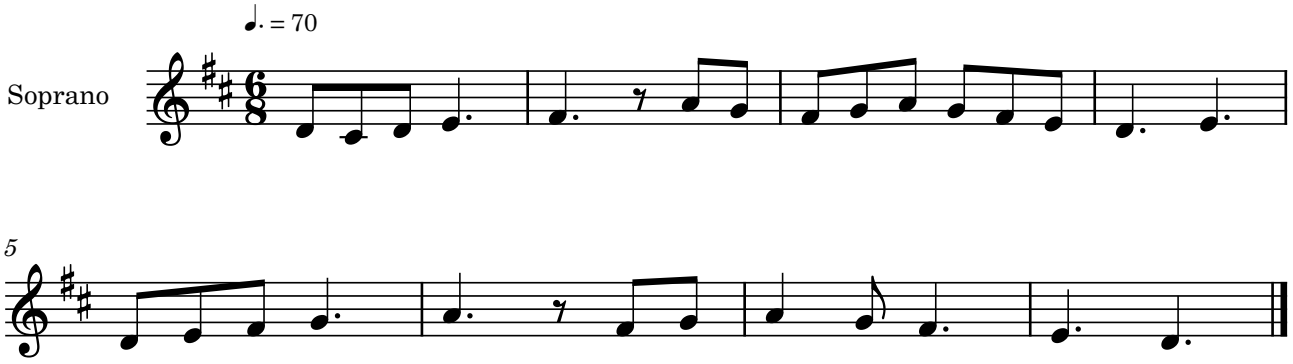
Bernat Garcés