Dictat 516
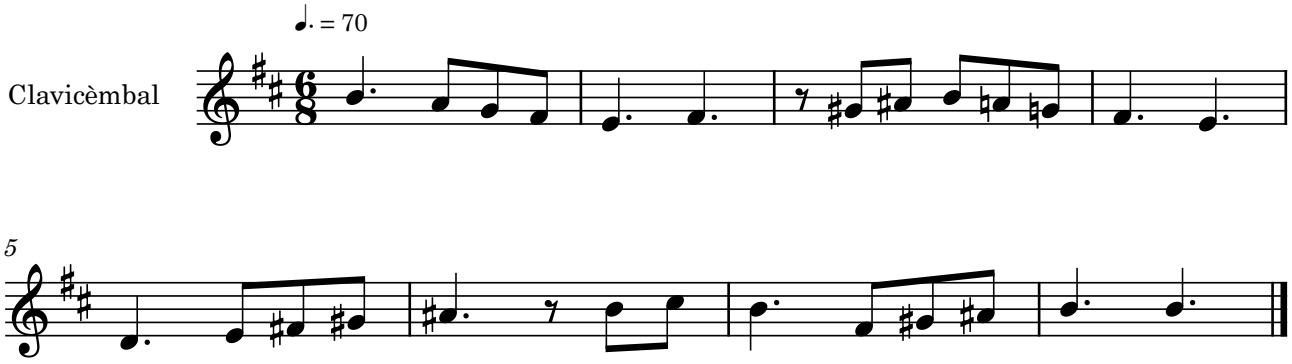
Bernat Garcés