Dictat 519
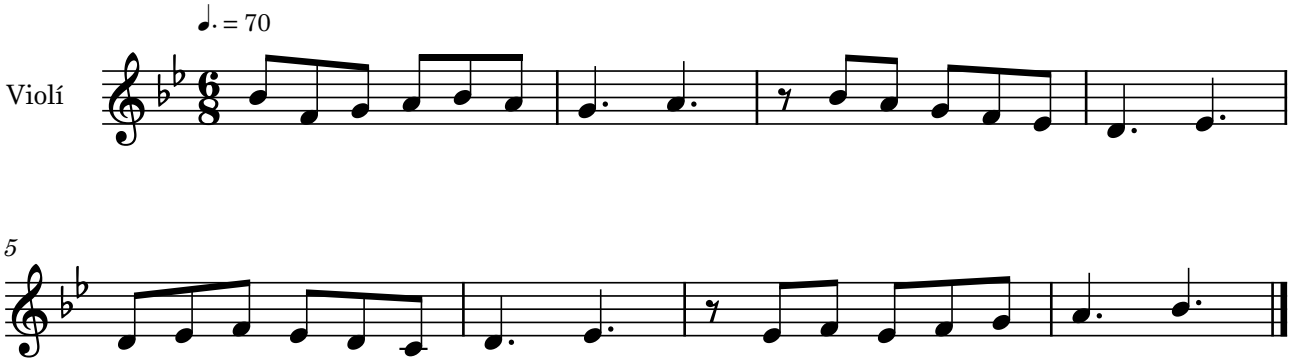
Bernat Garcés