Dictat 534
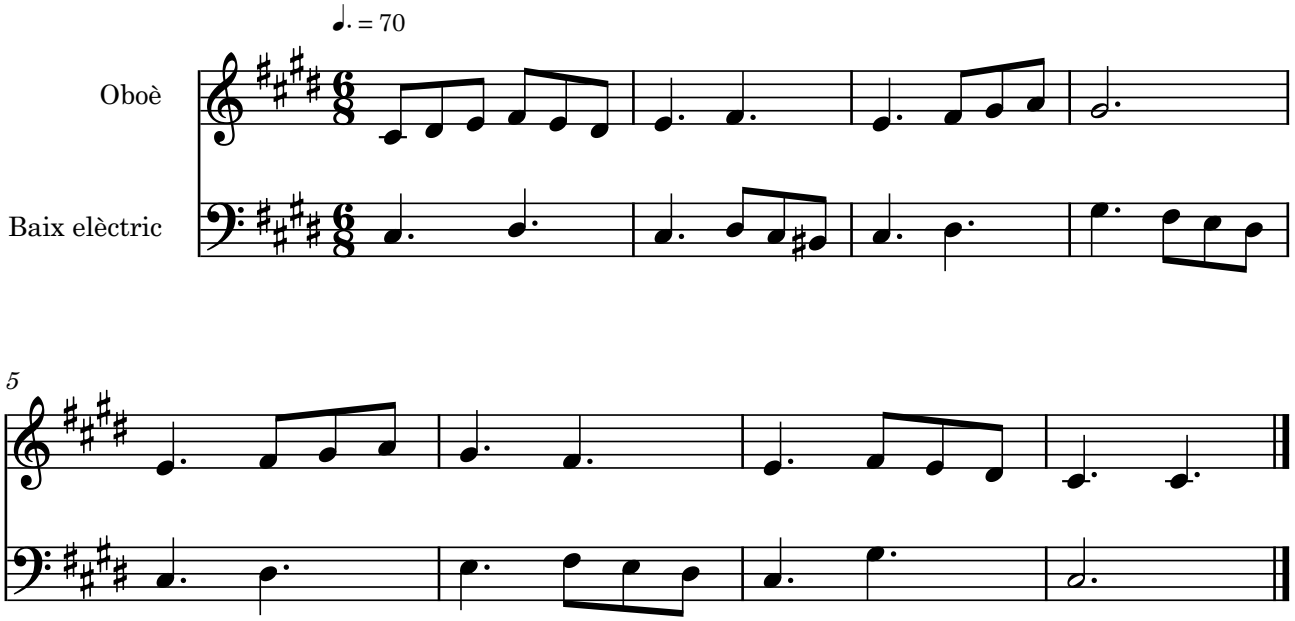
Bernat Garcés