Dictat 554
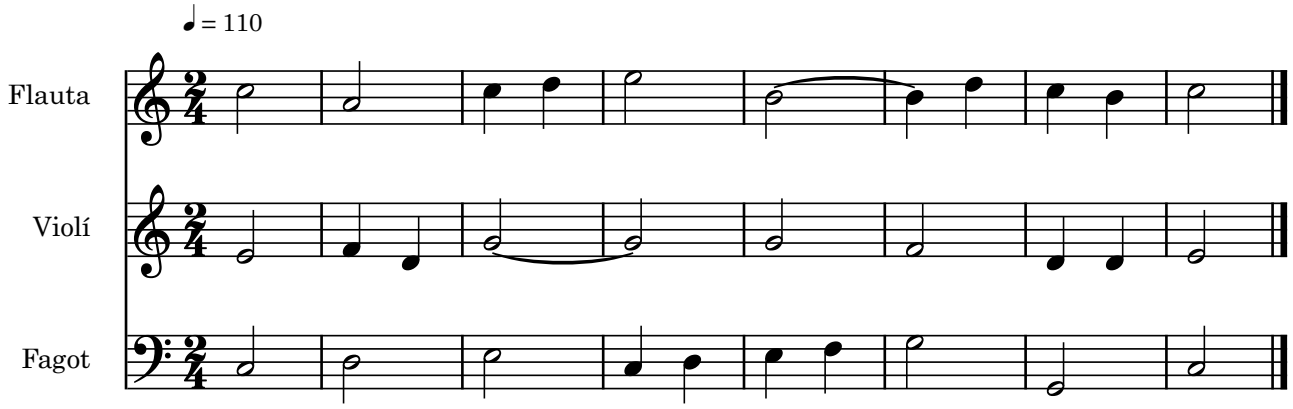
Bernat Garcés