Dictat 281
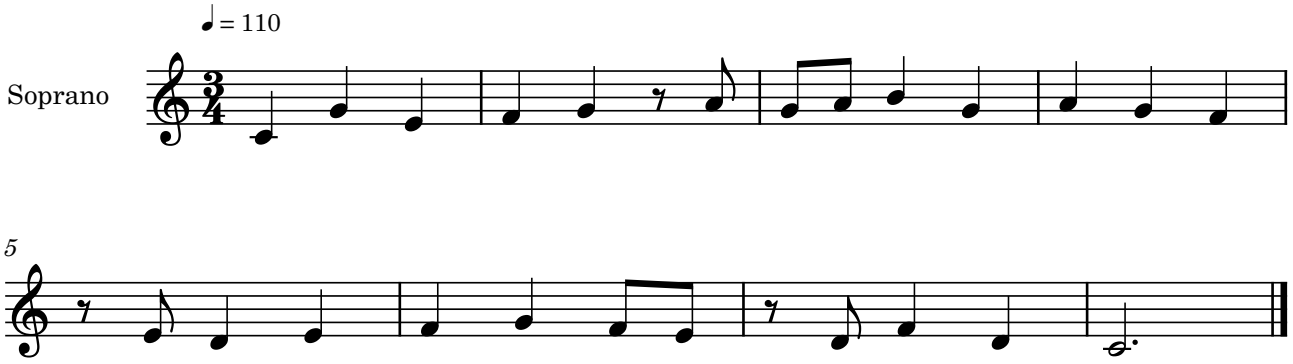
Bernat Garcés